B Tuba
Akkordeon
Gitarre

Auerhahn-Polka

Komp. + Arr.
Max Kessler 1960

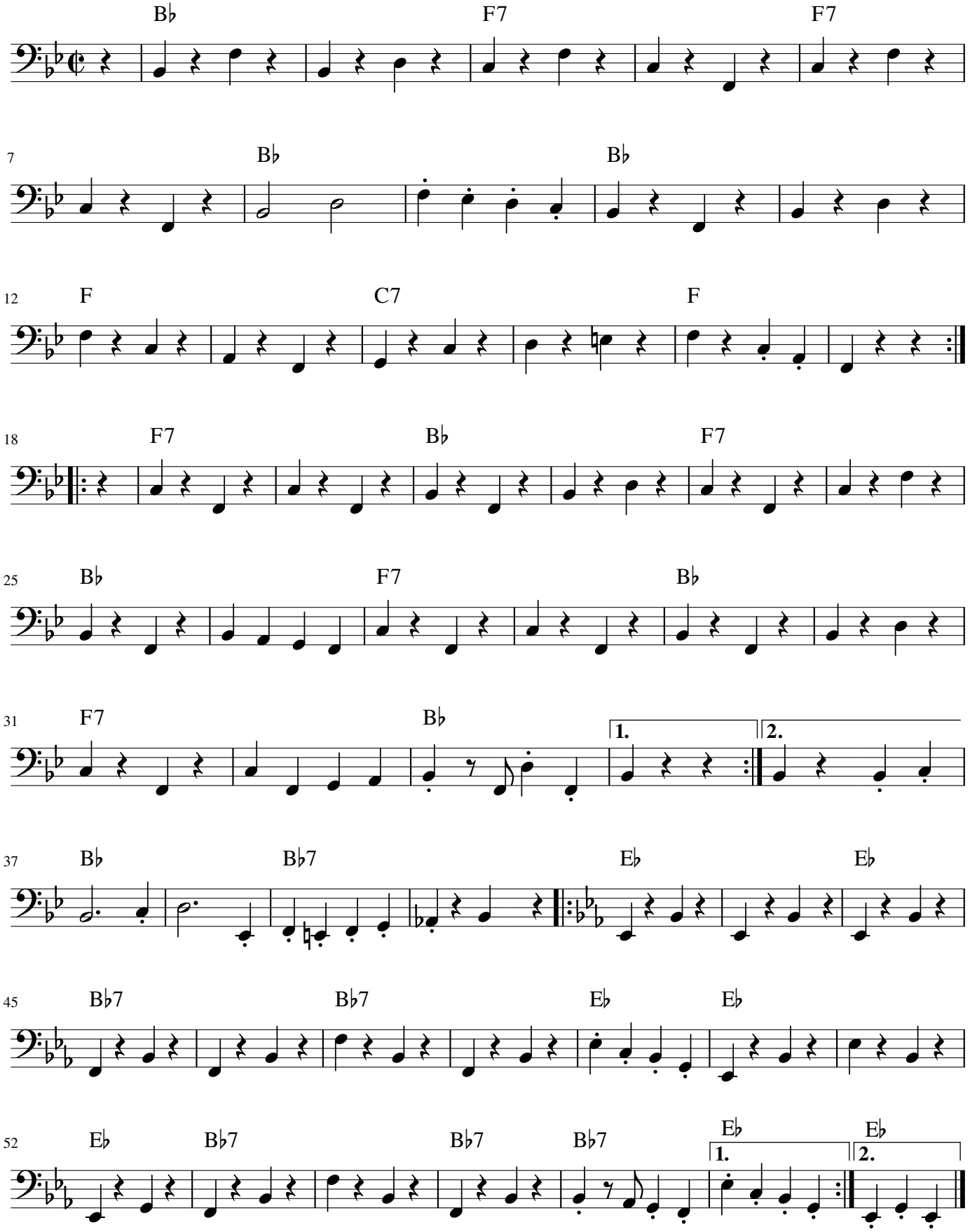

Reihenfolge: A - A - B - B - C - C - A - B - C

Notensatz: Koletta Fritz 2016